

BILL NO. 2029

SPECIAL ORDINANCE NO. _____

AN ORDINANCE AUTHORIZING THE MAYOR OF THE CITY OF CUBA, MISSOURI, ON BEHALF OF THE CITY OF CUBA, MISSOURI, TO ENTER INTO AN AGREEMENT WITH B&B BUILDING SYSTEMS FOR CONSTRUCTION OF A BUILDING

WHEREAS, the Board of Aldermen of the City of Cuba, Missouri (City), has determined that it is in the best interests of the City to enter into an agreement with B&B Building Systems for the construction of a building.

BE IT ORDAINED, by the Board of Aldermen of the City of Cuba, Missouri, as follows:

Section 1: The City of Cuba, Missouri, shall enter into an agreement with B&B Building Systems for the construction of a building. A copy of said Agreement is attached hereto as Exhibit "A".

Section 2: The Mayor of the City of Cuba, Missouri, is authorized to execute the Agreement on behalf of the City.

Section 3: This ordinance shall be in full force and effect from and after its passage and approval.

READ TWO TIMES AND PASSED BY THE BOARD OF ALDERMEN OF THE CITY OF CUBA, MISSOURI, THIS ____ DAY OF _____, 2021.

CODY LEATHERS, MAYOR

Attest:

LAINIE GARBO, CITY CLERK

(City Seal)

Approved this _____ day of _____, 2021.

CODY LEATHERS, MAYOR

Attest:

LAINIE GARBO, CITY CLERK

(City Seal)

Approved as to the form.
WILLIAMS, ROBINSON, RIGLER & BUSCHJOST, P.C.

By: _____
Lance B. Thurman, #51214
901 North Pine Street, Fourth Floor
Post Office Box 47
Rolla, Missouri 65402
(573) 341-2266

ATTORNEYS FOR THE CITY OF CUBA, MISSOURI

Alderman	Vote on First Reading On _____, 2021	Vote on Second Reading On _____, 2021
Kevin Copling		
Sam Black		
Dave Honea		
Warren Graddy		
Curtis Holt		
Jeff Bouse		



Contract For: City of Cuba MO

407 Hwy PP, Cuba MO 65453

62x48 Britespan Building

- 16' truss spacing
- Set on 8' poured concrete wall (supplied by customer)
- 1 fabric end wall. Also set on concrete wall.
- Hot dipped galvanized 12-gauge steel
- 20 year pro-rated warranty
- 30-year life expectancy on fabric cover
- Freight, labor, and any applicable tax included
- All grade work is customer supplied, level site within 4" is required.
(Failure to do so could result in upcharge in labor)
- Site must be clear of all obstruction extending 20' past the perimeter of the building.
(Failure to do so could result in upcharge in labor)
- Gravel or Lime may be required at customers expense if deemed necessary by BBBS to roll the cover on a safe clean surface.

25% (\$11,572.75) due upon ordering.

25% (\$11,572.75) due upon delivery.

50% (\$23,145.50) due upon completion.

Building and Construction Total: \$46,291.00

WWW.BBBUILDINGSYSTEMS.COM
217-577-2001

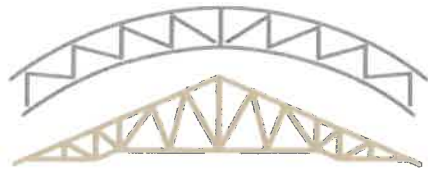

B&B

BUILDING SYSTEMS

Date:

Customer Signature

Date:

B&B Signature

WWW.BBBUILDINGSYSTEMS.COM

217-577-2001

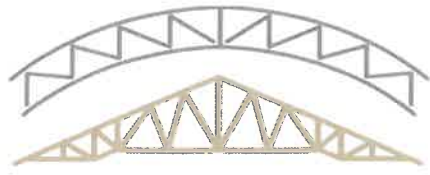

B&B

BUILDING SYSTEMS

WWW.BBBUILDINGSYSTEMS.COM

217-577-2001